

HOUSE OF REPRESENTATIVES

REGISTER OF MEMBERS' INTERESTS  
STATEMENT OF REGISTRABLE INTERESTS

Returning Members - declare at p1-6, interests as at the  
dissolution of the last Parliament (17 October 2007)  
and at p.7 alterations since that date

Newly elected Members - declare at p. 1-6, interests as  
at the date of election, and at p.7 alterations since  
that date

Notes:

- (1) It is suggested that the accompanying Explanatory Notes be read before the return is completed.
- (2) The information which you are required to provide is contained in resolutions agreed to by the House of Representatives on 9 October 1984, a.m. as amended on 21 March 1985, 13 February 1986, 22 October 1986, 30 November 1988 and 9 November 1994 and 16 October 2003. It consists of the Member's registrable interests and the registrable interests of which the Member is aware (a) of the Member's spouse and (b) of any children who are wholly or mainly dependent on the Member for support. For the definition of "dependent children" see the introduction to the Explanatory Notes.
- (3) If there is insufficient space on this form for the information you are required to provide, you may attach additional papers for that purpose. Each paper attached to this form should be signed personally by you and dated.

Surname THOMSON Other Names KELVIN JOHN  
Electoral Division WILLS State VICTORIA

1. Shareholdings in public and private companies (including holding companies) indicating the name of the company or companies

| Name of company (including holding and subsidiary companies if applicable) |                      |
|--|----------------------|
| Self   | NONE                 |
|  |                      |
|  |                      |
| Spouse   | NONE TO MY KNOWLEDGE |
|  |                      |
|  |                      |
| Dependent Children   | N/A                  |
|  |                      |
|  |                      |

## 2. Family and Business Trusts and Nominee Companies

- (i) in which a beneficial interest is held, indicating the name of the trust, the nature of its operation and beneficial interest

|                    | Name of Trust/nominee company | Nature of its operation | Beneficial interest |
|--------------------|-------------------------------|-------------------------|---------------------|
| Self               | NONE                          |                         |                     |
|                    |                               |                         |                     |
|                    |                               |                         |                     |
| Spouse             | NONE TO MY KNOWLEDGE          |                         |                     |
|                    |                               |                         |                     |
|                    |                               |                         |                     |
| Dependent Children | N/A                           |                         |                     |
|                    |                               |                         |                     |
|                    |                               |                         |                     |

- (ii) in which the Member, the Member's spouse, or a child who is wholly or mainly dependent on the Member for support, is a trustee (but not including a trustee of an estate where no beneficial interest is held by the Member, the Member's spouse or dependent children), indicating the name of the trust, the nature of its operation and the beneficiary of the trust

|                    | Name of Trust/nominee company | Nature of its operation | Beneficial interest |
|--------------------|-------------------------------|-------------------------|---------------------|
| Self               | NONE                          |                         |                     |
|                    |                               |                         |                     |
|                    |                               |                         |                     |
| Spouse             | NONE TO MY KNOWLEDGE          |                         |                     |
|                    |                               |                         |                     |
|                    |                               |                         |                     |
| Dependent Children | N/A                           |                         |                     |
|                    |                               |                         |                     |
|                    |                               |                         |                     |

## 3. Real estate, including the location (suburb or area only) and the purpose for which it is owned

|                    | Location  | Purpose for which owned |
|--------------------|-----------|-------------------------|
| Self               | COBURG    | PERSONAL RESIDENCE      |
|                    |           |                         |
|                    |           |                         |
| Spouse             | NOT KNOWN |                         |
|                    |           |                         |
|                    |           |                         |
| Dependent Children | N/A       |                         |
|                    |           |                         |
|                    |           |                         |

4. Registered Directorships of companies

|                    | Name of company | Activities of company |
|--------------------|-----------------|-----------------------|
| Self               | NONE            |                       |
|                    |                 |                       |
|                    |                 |                       |
| Spouse             | NONE TO MY      |                       |
|                    | KNOWLEDGE       |                       |
|                    |                 |                       |
| Dependent Children | N/A             |                       |
|                    |                 |                       |
|                    |                 |                       |

5. Partnerships indicating the nature of the interests and the activities of the partnership

|                    | Name       | Nature of interests | Activities of Partnership |
|--------------------|------------|---------------------|---------------------------|
| Self               | NONE       |                     |                           |
|                    |            |                     |                           |
|                    |            |                     |                           |
| Spouse             | NONE TO MY |                     |                           |
|                    | KNOWLEDGE  |                     |                           |
|                    |            |                     |                           |
| Dependent Children | N/A        |                     |                           |
|                    |            |                     |                           |
|                    |            |                     |                           |

6. Liabilities indicating the nature of the liability and the creditor concerned

|                    | Nature of liability | Creditor       |
|--------------------|---------------------|----------------|
| Self               | HOME MORTGAGE       | MEMBERS EQUITY |
|                    |                     |                |
|                    |                     |                |
| Spouse             | NOT KNOWN           | NOT KNOWN      |
|                    |                     |                |
|                    |                     |                |
| Dependent Children | N/A                 |                |
|                    |                     |                |
|                    |                     |                |

7. The nature of any bonds, debentures and like investments

|                    | Type of investment        | Body in which investment is held |
|--------------------|---------------------------|----------------------------------|
| Self               | SUPERANNUATION (ROLLOVER) | COMMONWEALTH ROLLOVER FUND       |
|                    |                           |                                  |
|                    |                           |                                  |
| Spouse             | NOT KNOWN                 |                                  |
|                    |                           |                                  |
|                    |                           |                                  |
| Dependent Children | N/A                       |                                  |
|                    |                           |                                  |
|                    |                           |                                  |

8. Saving or investment accounts, indicating their nature and the name of the bank or other institutions concerned

|                    | Nature of account | Name of bank/institution |
|--------------------|-------------------|--------------------------|
| Self               | SAVINGS ACCOUNT   | BENDIGO BANK             |
|                    | SAVINGS ACCOUNT   | AUSTRALIAN NATIONAL      |
|                    |                   | CREDIT UNION             |
| Spouse             | NOT KNOWN         |                          |
|                    |                   |                          |
|                    |                   |                          |
| Dependent Children | N/A               |                          |
|                    |                   |                          |
|                    |                   |                          |

9. The nature of any other assets (excluding household and personal effects) each valued at over \$7,500

|                    | Nature of any other assets |
|--------------------|----------------------------|
| Self               | NONE                       |
|                    |                            |
|                    |                            |
| Spouse             | NOT KNOWN                  |
|                    |                            |
|                    |                            |
| Dependent Children | N/A                        |
|                    |                            |
|                    |                            |

10. The nature of any other substantial sources of income

| Nature of income   |                     |
|--------------------|---------------------|
| Self               | NONE                |
|                    |                     |
|                    |                     |
| Spouse             | NOT KNOWN           |
|                    |                     |
|                    |                     |
| Dependent Children | <del>NONE</del> N/A |
|                    |                     |
|                    |                     |

11. Gifts valued at more than \$750 received from official sources, or at more than \$300 where received from other than official sources provided that a gift received by a Member, the Member's spouse or dependent children from family members or personal friends in a purely personal capacity need not be registered unless the member judges that an appearance of conflict of interest may be seen to exist

| Details of gifts   |           |
|--------------------|-----------|
| Self               | NONE      |
|                    |           |
|                    |           |
| Spouse             | NOT KNOWN |
|                    |           |
|                    |           |
| Dependent Children | N/A       |
|                    |           |
|                    |           |

12. Any sponsored travel or hospitality received where the value of the sponsored travel or hospitality exceeds \$300

| Details of travel/hospitality |           |
|-------------------------------|-----------|
| Self                          | NONE      |
|                               |           |
|                               |           |
| Spouse                        | NOT KNOWN |
|                               |           |
|                               |           |
| Dependent Children            | N/A       |
|                               |           |
|                               |           |

13. Membership of any organisation where a conflict of interest with a Member's public duties could foreseeably arise or be seen to arise

| Name of organisation |  |
|----------------------|--|
| Self                 | MEMBER OF NUMEROUS ORGANISATIONS, E.G. FRIENDS OF MOONEE PONDS CREEK, AUSTRALIAN CONSERVATION FOUNDATION, AUSTRALIAN WORKERS UNION; BUT NO CONFLICT WITH MY PUBLIC DUTIES IS FORESEEN. |
| Spouse               | NOT KNOWN  |
| Dependent Children   | N/A.   |

14. Any other interests where a conflict of interest with a member's public duties could foreseeably arise or be seen to arise

| Nature of interests |           |
|---------------------|-----------|
| Self                | NONE      |
| Spouse              | NOT KNOWN |
| Dependent Children  | N/A       |

**NOTIFICATION OF ALTERATION(S) OF INTERESTS SINCE DISSOLUTION  
OR DATE OF ELECTION**

The following alteration(s) of interests have occurred since:

**The date of dissolution of the House of Representatives**  
*(This is the relevant date for returning Members)*

**OR**

**The date of my election**  
*(This is the relevant date for newly elected Members)*

*(delete whichever not applicable)*

**ADDITION**

*Item*

*Details*

---

---

---

---

---

---

**DELETION**

*Item*

*Details*

---

---

---

---

---

---

Signature

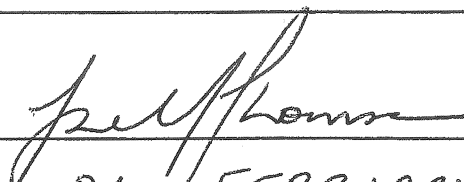

Date

26 FEBRUARY 2008



HOUSE OF REPRESENTATIVES

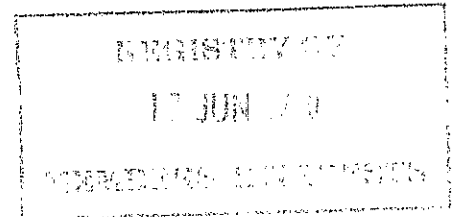

Register of Members' Interests

Notification of alteration of interests

Name KELVIN THOMSON

Electorate WILLS

The following alteration of interests is notified

| ADDITION |         |
|----------|---------|
| Item     | Details |

120 Derby St Pascoe Vale — I have  
taken out a 6 month tenancy on this  
property to provide accommodation for  
my daughter.

| DELETION |         |
|----------|---------|
| Item     | Details |

Signature Kelvin Thomson

Date 17/6/2010.