



REGISTRY OF
21 FEB 2008
MEMBERS' INTERESTS

HOUSE OF REPRESENTATIVES
REGISTER OF MEMBERS' INTERESTS
STATEMENT OF REGISTRABLE INTERESTS

Returning Members - declare at p1-6, interests as at the
dissolution of the last Parliament (17 October 2007)
and at p.7 alterations since that date

Newly elected Members - declare at p. 1-6, interests as
at the date of election, and at p.7 alterations since
that date

Notes:

- (1) It is suggested that the accompanying Explanatory Notes be read before the return is completed.
- (2) The information which you are required to provide is contained in resolutions agreed to by the House of Representatives on 9 October 1984, a.m. as amended on 21 March 1985, 13 February 1986, 22 October 1986, 30 November 1988 and 9 November 1994 and 16 October 2003. It consists of the Member's registrable interests and the registrable interests of which the Member is aware (a) of the Member's spouse and (b) of any children who are wholly or mainly dependent on the Member for support. For the definition of "dependent children" see the introduction to the Explanatory Notes.
- (3) If there is insufficient space on this form for the information you are required to provide, you may attach additional papers for that purpose. Each paper attached to this form should be signed personally by you and dated.

Surname PYNE Other Names CHRISTOPHER MAXICE
Electoral Division STURT State SA

1. Shareholdings in public and private companies (including holding companies) indicating the name of the company or companies

Name of company (including holding and subsidiary companies if applicable)	
Self	N/A.
Spouse	N/A.
Dependent Children	App. interests.

2. Family and Business Trusts and Nominee Companies

- (i) in which a beneficial interest is held, indicating the name of the trust, the nature of its operation and beneficial interest

	Name of Trust/nominee company	Nature of its operation	Beneficial interest
Self	N/A		
Spouse	N/A		
Dependent Children	N/A		

- (ii) in which the Member, the Member's spouse, or a child who is wholly or mainly dependent on the Member for support, is a trustee (but not including a trustee of an estate where no beneficial interest is held by the Member, the Member's spouse or dependent children), indicating the name of the trust, the nature of its operation and the beneficiary of the trust

	Name of Trust/nominee company	Nature of its operation	Beneficial interest
Self	N/A		
Spouse	N/A		
Dependent Children	N/A		

3. Real estate, including the location (suburb or area only) and the purpose for which it is owned

	Location	Purpose for which owned
Self	Family Home, Burnside	Accommodation
Spouse	Family Home, Burnside	Accommodation
Dependent Children	N/A	

4. Registered Directorships of companies

	Name of company	Activities of company
Self	N/A	
Spouse	N/A	
Dependent Children	N/A	

5. Partnerships indicating the nature of the interests and the activities of the partnership

	Name	Nature of interests	Activities of Partnership
Self	N/A		
Spouse	N/A		
Dependent Children	N/A		

6. Liabilities indicating the nature of the liability and the creditor concerned

	Nature of liability	Creditor
Self	Mortgage	NAB
Spouse	Mortgage	NAB
Dependent Children	N/A	

7. The nature of any bonds, debentures and like investments

	Type of investment	Body in which investment is held
Self	N/A	
Spouse	N/A	
Dependent Children	N/A	

8. Saving or investment accounts, indicating their nature and the name of the bank or other institutions concerned

	Nature of account	Name of bank/institution
Self	Cash Management Trust	Goldman Sachs US Here
Spouse	Cash Management Trust	Goldman Sachs US Here.
Dependent Children	N/A	

9. The nature of any other assets (excluding household and personal effects) each valued at over \$7,500

	Nature of any other assets
Self	Vehicle
Spouse	N/A
Dependent Children	N/A

10. The nature of any other substantial sources of income

Nature of income	
Self	N/A.
Spouse	N/A
Dependent Children	N/A.

11. Gifts valued at more than \$750 received from official sources, or at more than \$300 where received from other than official sources provided that a gift received by a Member, the Member's spouse or dependent children from family members or personal friends in a purely personal capacity need not be registered unless the member judges that an appearance of conflict of interest may be seen to exist

Details of gifts	
Self	Two bottles of hand cream to Oates. G. attachment.
	N/A
Spouse	N/A.
Dependent Children	N/A.

12. Any sponsored travel or hospitality received where the value of the sponsored travel or hospitality exceeds \$300

Details of travel/hospitality	
Self	N/A.
Spouse	N/A.
Dependent Children	N/A.

13. Membership of any organisation where a conflict of interest with a Member's public duties could foreseeably arise or be seen to arise

Name of organisation	
Self	Member of various community, sports heritage and other groups. I don't see any conflict of interest.
Spouse	N/A.
Dependent Children	N/A.

14. Any other interests where a conflict of interest with a member's public duties could foreseeably arise or be seen to arise

Nature of interests	
Self	N/A.
Spouse	N/A.
Dependent Children	N/A.

**NOTIFICATION OF ALTERATION(S) OF INTERESTS SINCE DISSOLUTION
OR DATE OF ELECTION**

The following alteration(s) of interests have occurred since:

The date of dissolution of the House of Representatives
(This is the relevant date for returning Members)

OR

The date of my election
(This is the relevant date for newly elected Members)

(delete whichever not applicable)

ADDITION

Item

Details

11. Two bottles of Coors for Gortas

DELETION

Item

Details

Signature

Date

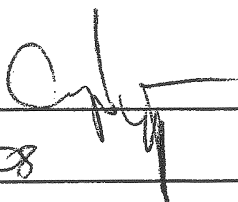
2/2/08

HOUSE OF REPRESENTATIVES

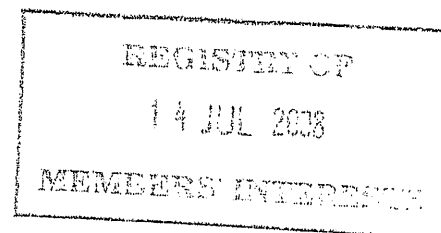
NOTIFICATION OF ALTERATION(S) OF INTERESTS SINCE DISSOLUTION
OR DATE OF ELECTIONName: PINE, CHRISTOPHERElectorate: STOK

The following alteration(s) of interests have occurred since:

- ☐ The date of dissolution of the House of Representatives (*this is the relevant date for returning Members*)
- ☐ The date of my election (*this is the relevant date for newly elected Members*)
- Select whichever is applicable*

ADDITION

Item	Details
1. ① "	① ASIA / Capintary Hotel connection &
2.	2. electronic office.
3.	3.
4. ② "	② International Council on Alcohol Policy / Advice
5.	5. and accommodation in Singapore for two
6.	6. nights in June.

DELETION

Item	Details
1.	1.
2.	2.
3.	3.
4.	4.
5.	5.
6.	6.

Signature.....

Date.....

9/7/08

Prepare Form for Printing

(The new window contains a fully printable copy of the form, with your data inserted.
Select 'print' from file menu in your browser to print form for hard copy.
This hard copy can then be submitted.)

HOUSE OF REPRESENTATIVES

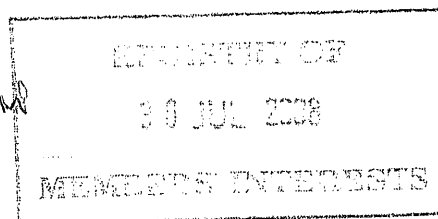
NOTIFICATION OF ALTERATION(S) OF INTERESTS SINCE DISSOLUTION
OR DATE OF ELECTIONName: MON CM RINE MElectorate: STURT

The following alteration(s) of interests have occurred since:

- ☒ The date of dissolution of the House of Representatives (*this is the relevant date for returning Members*)
- ☐ The date of my election (*this is the relevant date for newly elected Members*)
- Select whichever is applicable*

ADDITION

Item	Details
1. Gifts etc.	1. Update for Business class to FIVE
2.	2. class on flying for Singapore
3.	3. Melbourne by VICTORAS in June
4.	4. 2008
5.	
6.	

DELETION

Item	Details
1.	1.
2.	2.
3.	3.
4.	4.
5.	5.
6.	6.

Signature.....

Date

24/7/08

Prepare Form for Printing

(The new window contains a fully printable copy of the form, with your data inserted.
Select 'print' from file menu in your browser to print form for hard copy.
This hard copy can then be submitted.)



HOUSE OF REPRESENTATIVES

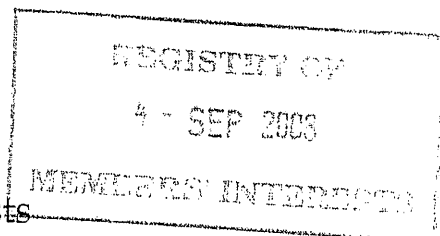

Register of Members' Interests

Notification of alteration of interests

Name CHRISTOPHER M MYNE

Electorate STURT

The following alteration of interests is notified

ADDITION	
Item	Details

① Upgrade the economy to business class
from Sydney to Los Angeles and return
in August 2008. Courtesy of Qatar.

② Travel and accommodation to and in Hong
Kong in August 2008. Courtesy of National
Democratic Institute of the USA.

DELETION	
Item	Details

Signature 

Date 4/9/08



HOUSE OF REPRESENTATIVES

RECEIVED BY

- 2 DEC 2008

MEMBERS' INTERESTS

Register of Members' Interests

Notification of alteration of interests

Name Christopher Masina Lyne
Electorate Fut

The following alteration of interests is notified

ADDITION	
Item	Details
2(i).	CMHCV Lyne Family Trust, Investment Financial
	Interest Co self spouse and children
2(ii).	CMHCV Lyne Family Trust, Investment Financial
	Interest Co self and spouse
8.	

DELETION	
Item	Details
3.	Family Home, Berride - self and spouse.
6.	Montego Bay, NAB - self and spouse.
8.	Cash Management Trust, Golden Sands
	TS Were - self and spouse.

Signature

Date

11/2/08



HOUSE OF REPRESENTATIVES

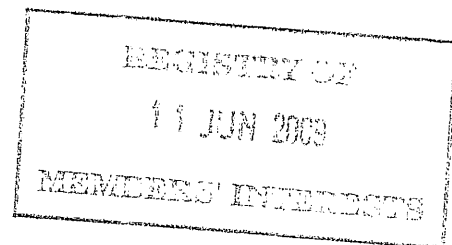

Register of Members' Interests

Notification of alteration of interests

Name C M PYNE

Electorate STURT

The following alteration of interests is notified

ADDITION	
Item	Details

Collection of books on
Australian flora and fauna
for Steve Parish,
Australian naturalist.

DELETION	
Item	Details

Signature [Signature]
Date 9/6/09



HOUSE OF REPRESENTATIVES

Register of Members' Interests

Notification of alteration of interests

Name CHRISTOPHER PINE

Electorate STURT

The following alteration of interests is notified

ADDITION	
Item	Details
10.	Spore. Potential income from Watson Basic Relations a business operated by her as a sole trader.

DELETION	
Item	Details

Signature [Signature]

Date 16/4/09

REGISTRY OF

15 APR 2009



HOUSE OF REPRESENTATIVES

REGISTRY OF
5 - AUG 2009
MEMBERS' INTERESTS

Register of Members' Interests

Notification of alteration of interests

Name C M LYNE

Electorate STURT

The following alteration of interests is notified

ADDITION

Item

Details

Accommodation as hospitality in Israel
courtesy of the Australia Israel Cultural
Exchange.

DELETION

Item

Details

Signature C. M. Lyne

Date 30/7/09